AMANA LIVING
part of the Anglican community

# MANAGEMENT STRUCTURE
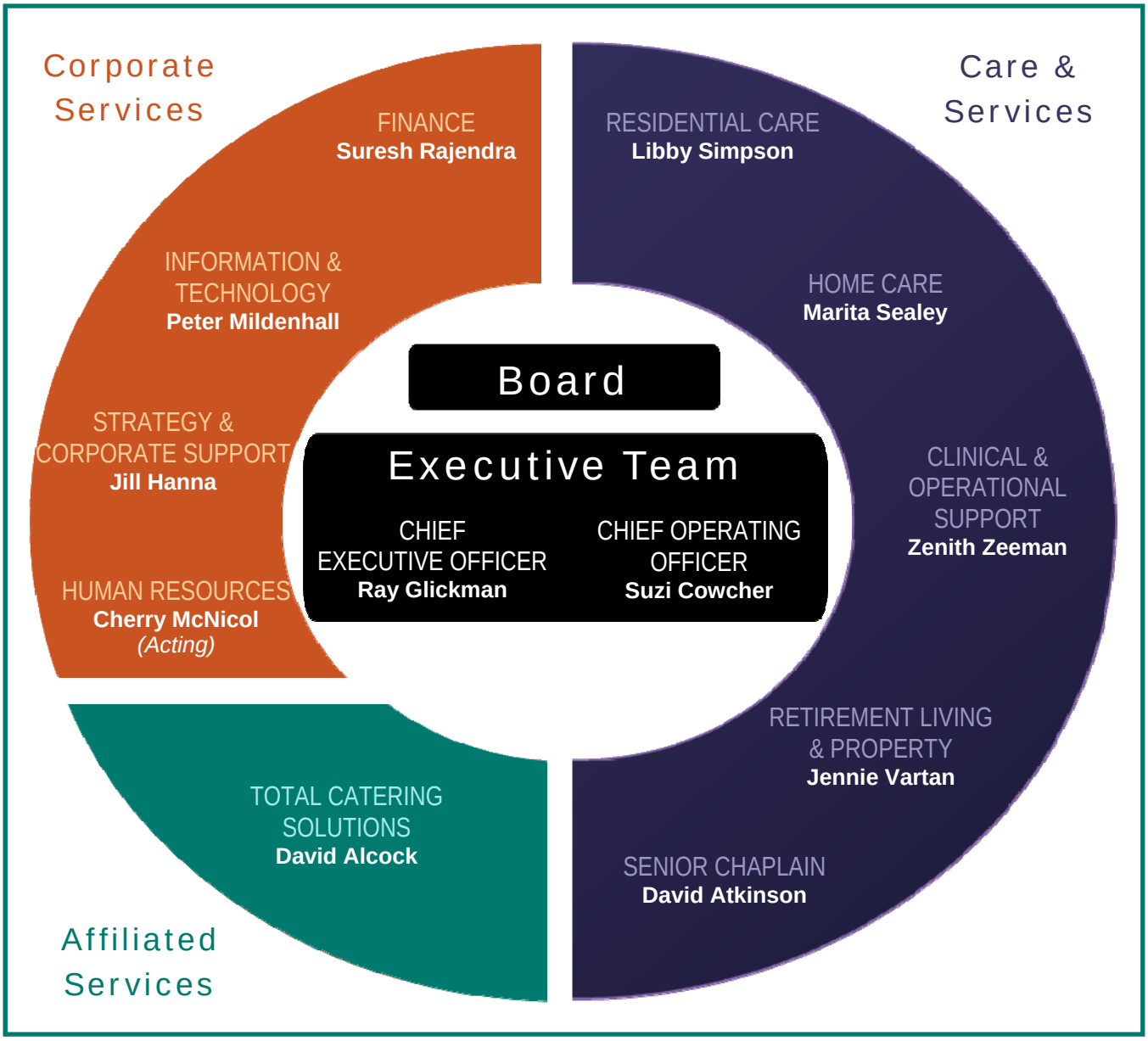
*as at 12 August 2011*