MANAGEMENT STRUCTURE
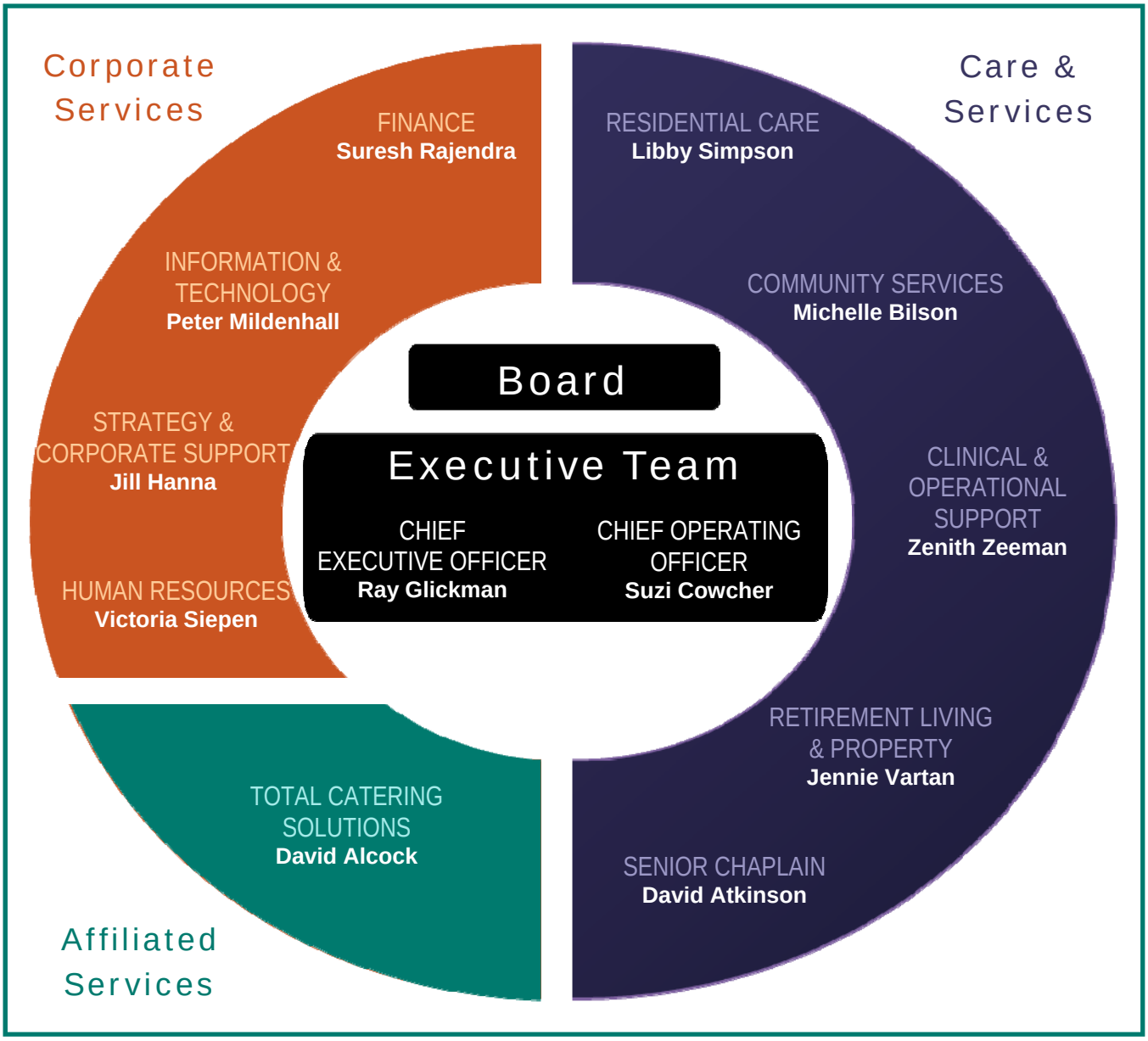
AMANA LIVING
part of the Anglican community