MANAGEMENT STRUCTURE

Effective 8 February 2010
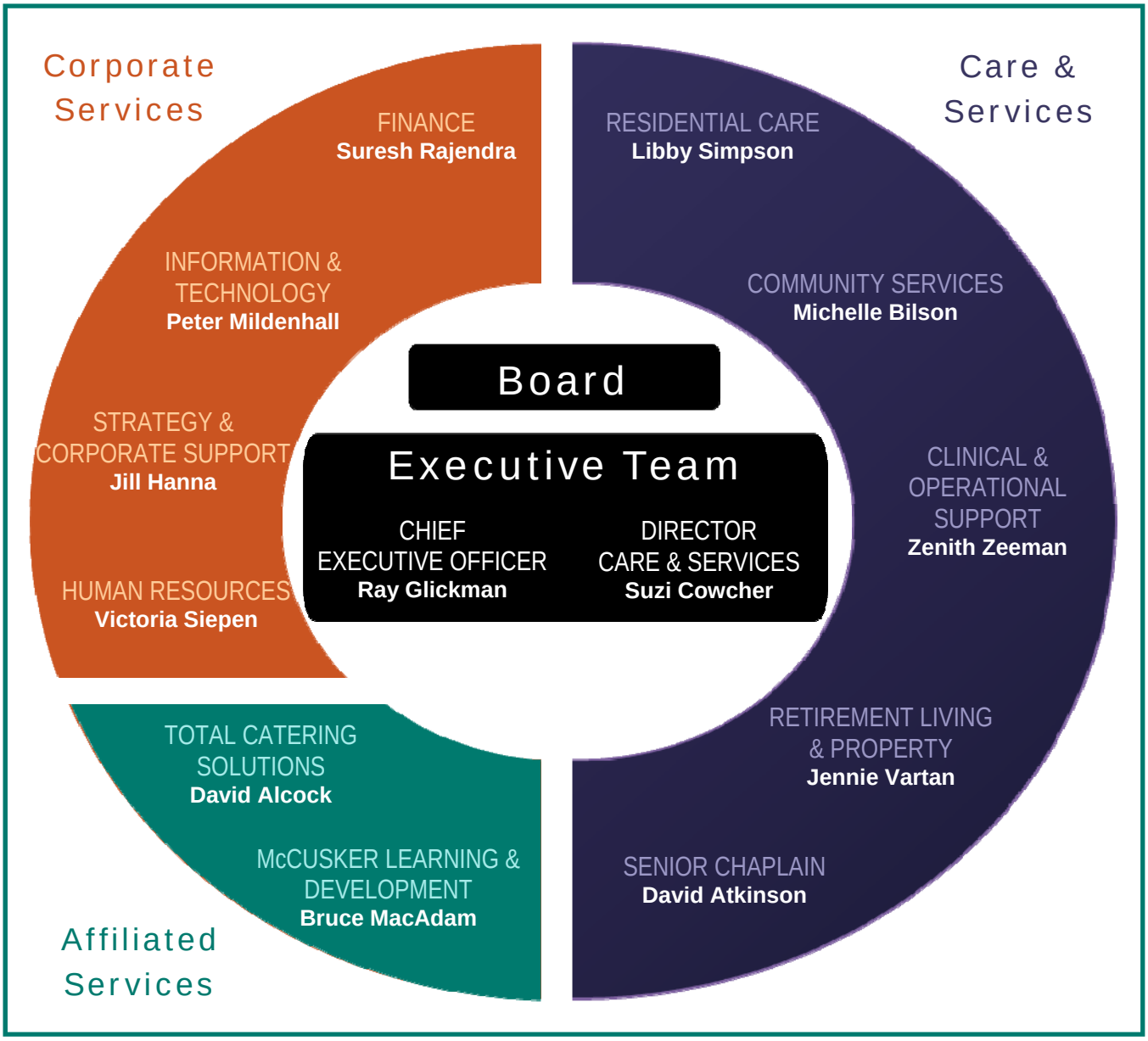
AMANA LIVING
part of the Anglican community